

Revised Plan No. 15/03/80

LEGEND		
CODE	SIZE	DESCRIPTION
D1	1.00 X 2.18	TEAK WOOD FRAMED FLUSH DOOR
D2	0.91 X 2.18	COUNTRY WOOD FRAMED FLUSH DOOR
D3	0.76 X 2.18	COUNTRY WOOD FRAMED FLUSH DOOR
FD	2.74 X 2.18	COUNTRY WOOD PAINTED FRENCH DOOR
FD1	1.83 X 2.18	COUNTRY WOOD PAINTED FRENCH DOOR
W9	1.495 X 1.97	STEEL GLAZED WINDOW
W8	0.915 X 1.97	STEEL GLAZED WINDOW
V1	0.91 X 0.66	STEEL GLAZED LOUVERED VENTILATOR
V2	0.61 X 0.94	STEEL GLAZED LOUVERED VENTILATOR
(O)	2.21 X 1.10	OPENING
WT1	5.75 X 1.97	STEEL GLAZED WINDOW

SPECIFICATION	
SL.NO	DESCRIPTION
1.	P.C.C. 1:4:8 IN FOUNDATION
2.	SAND FILLING IN FOUNDATION
3.	BRICK WORK IN C.M. 1:6
4.	R.C.C. WORK FOR SLABS, TIE BARS Etc.
5.	PLASTERING IN C.M. 1:5 EXTERNAL & 1:4 INTERNAL
6.	MOSAIC TILED FLOORING
7.	WEATHERING COURSE OF BRICK, JELLY LIME CONC.

AREA STATEMENT	
PLOT AREA	1068.376 M <sup>2</sup>
BUILT UP AREA	1597.2287 M <sup>2</sup>

COLOUR INDEX	
proposed construction	
boundary of site	
road	

R.No	DATE	REVISIONS	INITIAL

DWG No.	DATE	SCALE	REV	FILE	DRAWN	CHECKED
1476/170B	19/4/80	1:100	-		ROSHAN	

PROPOSED CONSTRUCTION OF FLATS AT DOOR Nos: 36&37 - 7th AVENUE, ASHOK NAGAR MADRAS - 600 083. T.S.No: 16 BLOCK No: 67 TALUK: MAMBALAM GUNDIRY CORP. DIV. No: 122 CIRCLE - 8

OWNER'S SIGNATURE  
  
P.K. SUBRAMANIAN  
B.E., M.E. (Struct.)  
Chartered Civil Engineer  
Licensed Surveyor - Class I

LNO - 476/93-94  
LICENSED SURVEYOR  
SHEET No: 1/5

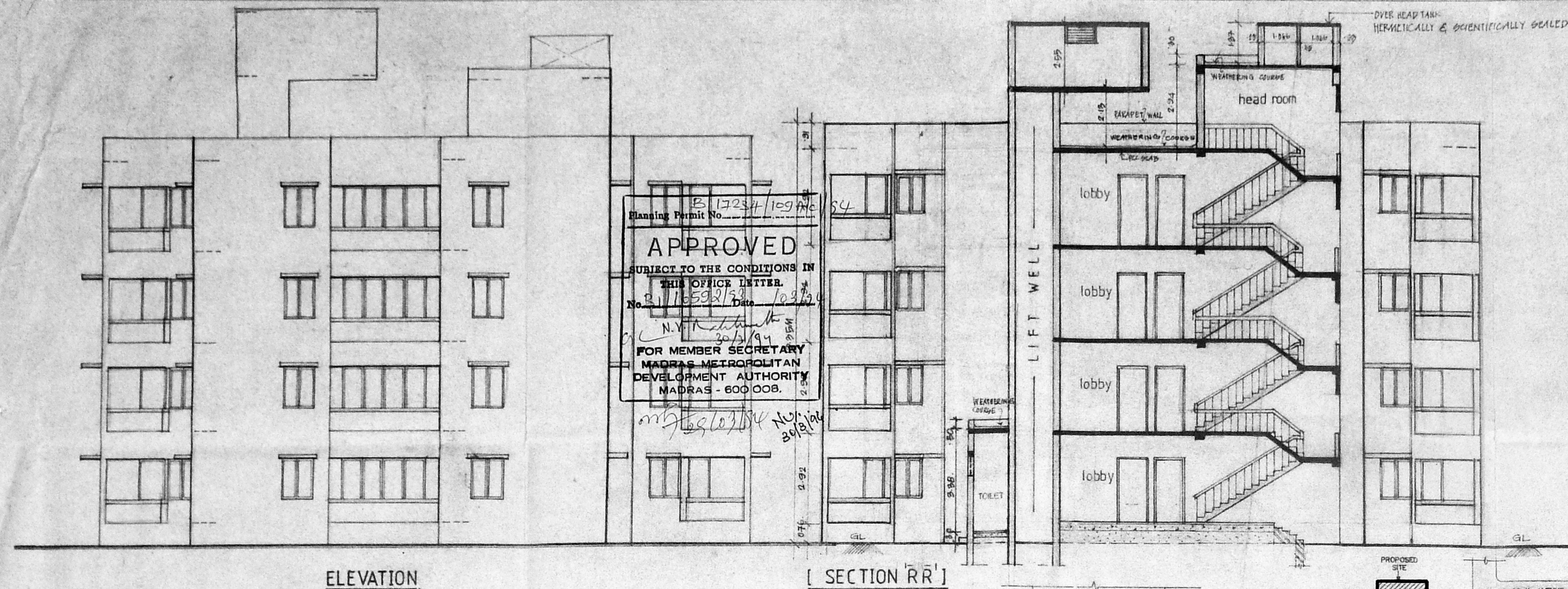

M.M. A.B.I./PP No. 15/03/80  
C.No. 15/16552/33  
PART I  
PART II  
A.P. No. 16/15/80 D.P.

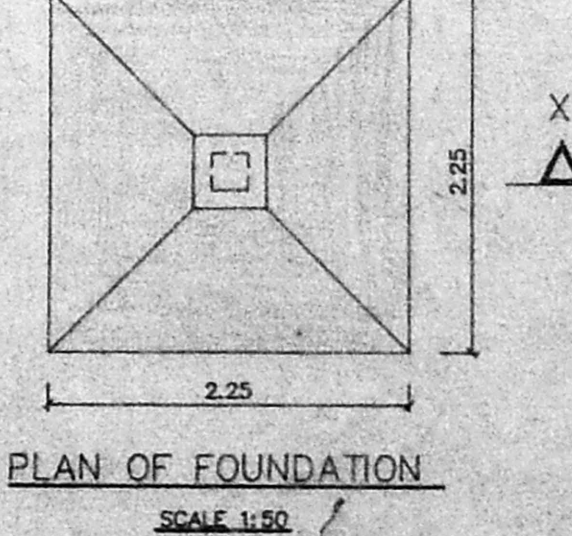
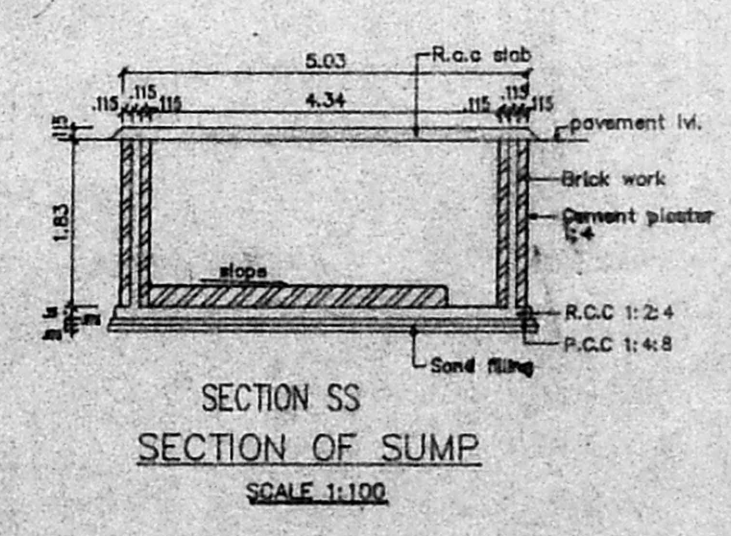
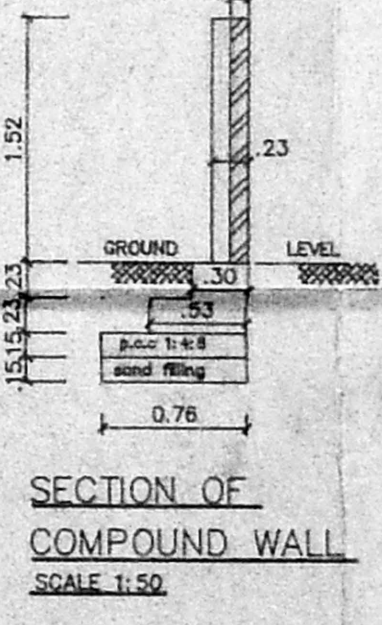
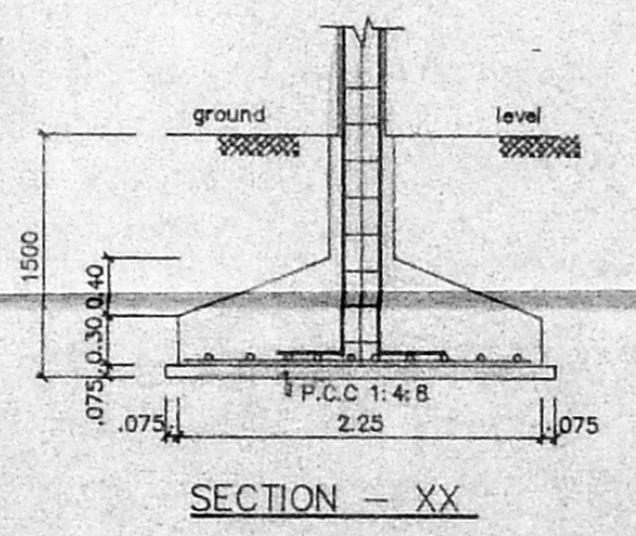
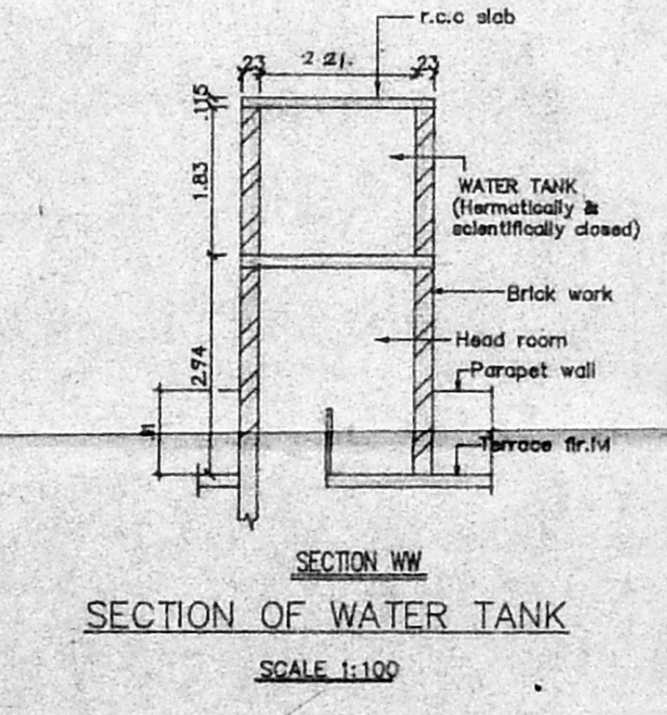
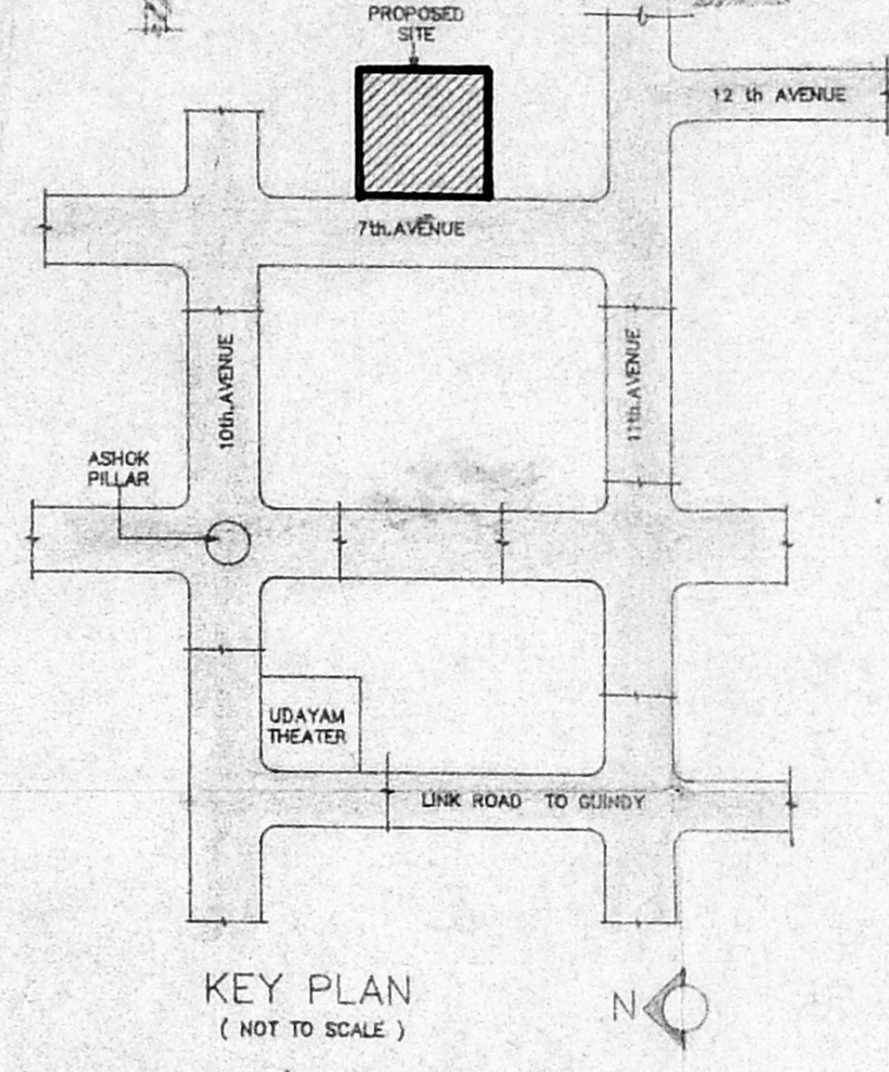
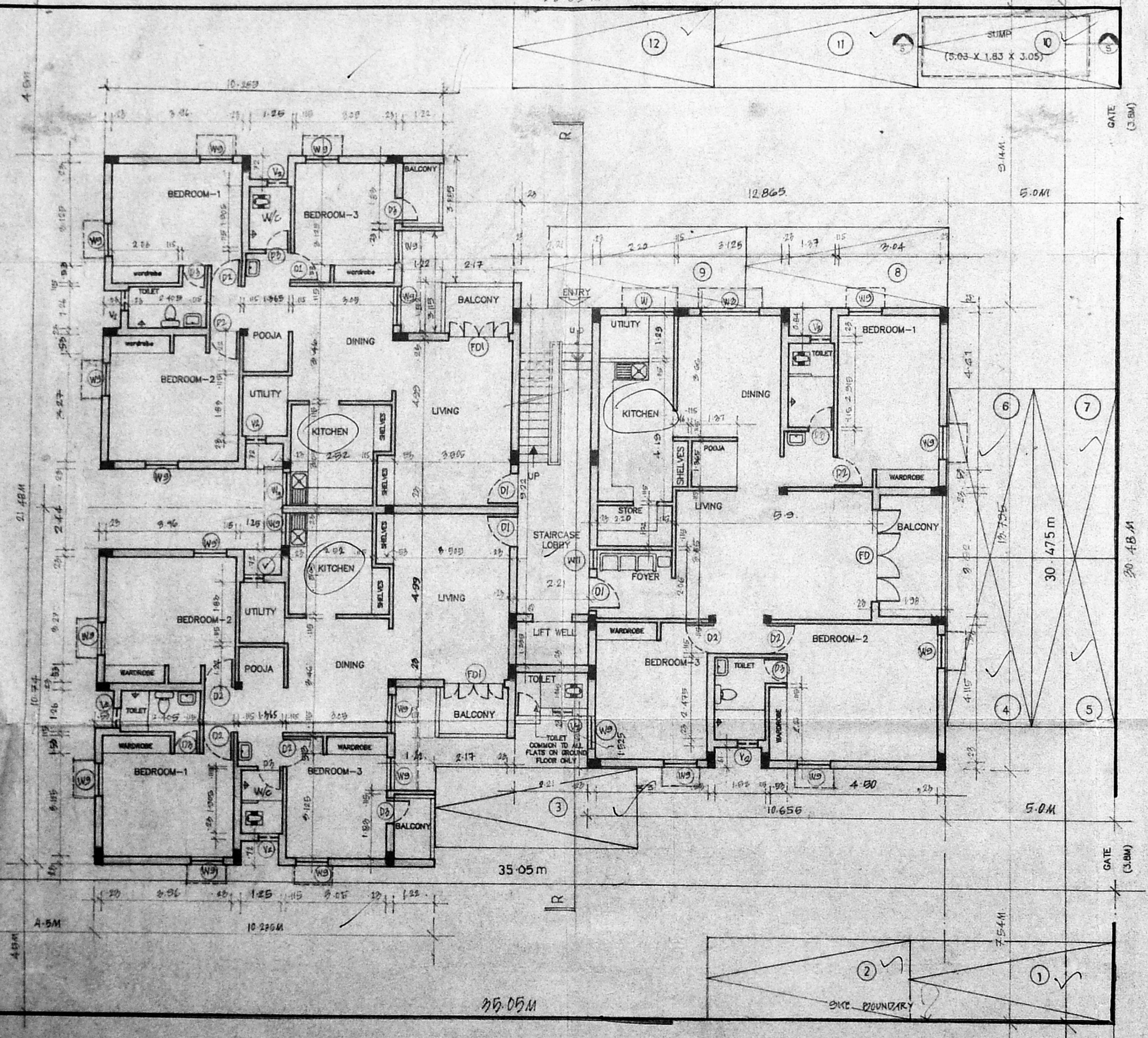

GROUND FLOOR PLAN IN SITE

SECTION SS SECTION OF SUMP SCALE 1:100

PLAN OF FOUNDATION SCALE 1:50

R.P. dt 6.1.94

**LEGEND**

CODE	SIZE	DESCRIPTION
D1	1.00 X 2.18	TEAK WOOD FRAMED FLUSH DOOR
D2	0.81 X 2.18	COUNTRY WOOD FRAMED FLUSH DOOR
D3	0.78 X 2.18	COUNTRY WOOD FRAMED FLUSH DOOR
FD	2.74 X 2.18	COUNTRY WOOD PAINTED FRENCH DOOR
FD1	1.83 X 2.18	COUNTRY WOOD PAINTED FRENCH DOOR
W8	1.718 X 1.97	STEEL GLAZED WINDOW / PP NO. 1
W8	1.419 X 1.97	STEEL GLAZED WINDOW
W9	0.976 X 1.97	STEEL GLAZED WINDOW
V1	0.81 X 0.86	STEEL GLAZED LOUVERED VENTILATOR
V2	0.61 X 0.94	STEEL GLAZED LOUVERED VENTILATOR
(1)	2.21 X 1.12	STEEL GLAZED WINDOW
(2)	1.78 X 1.37	STEEL GLAZED WINDOW

**SPECIFICATION**

SL.NO	DESCRIPTION	U.P.
1.	P.C.C. 1:4:8 IN FOUNDATION.	
2.	SAND FILLING IN FOUNDATION	
3.	BRICK WORK IN C.M. 1:6	
4.	R.C.C. WORK FOR SLABS, INTELS & BEAMS Etc.,	
5.	PLASTERING IN C.M. 1:5 EXTERNAL & 1:4 INTERNAL	
6.	MOSAIC TILED FLOORING.	
7.	WEATHERING COURSE OF BRICK JELLY LIME CONC.	

Planning Permit No. B/17234/109 B/54

**APPROVED**

SUBJECT TO THE CONDITIONS IN  
THIS OFFICE LETTER

No. B/16532/53 Date 10/2/54

N.V. Nallathambi  
20/1/54

**FOR MEMBER SECRETARY  
MADRAS METROPOLITAN  
DEVELOPMENT AUTHORITY  
MADRAS - 600 008.**

only 29.63/54  
N.V. 30/3/54

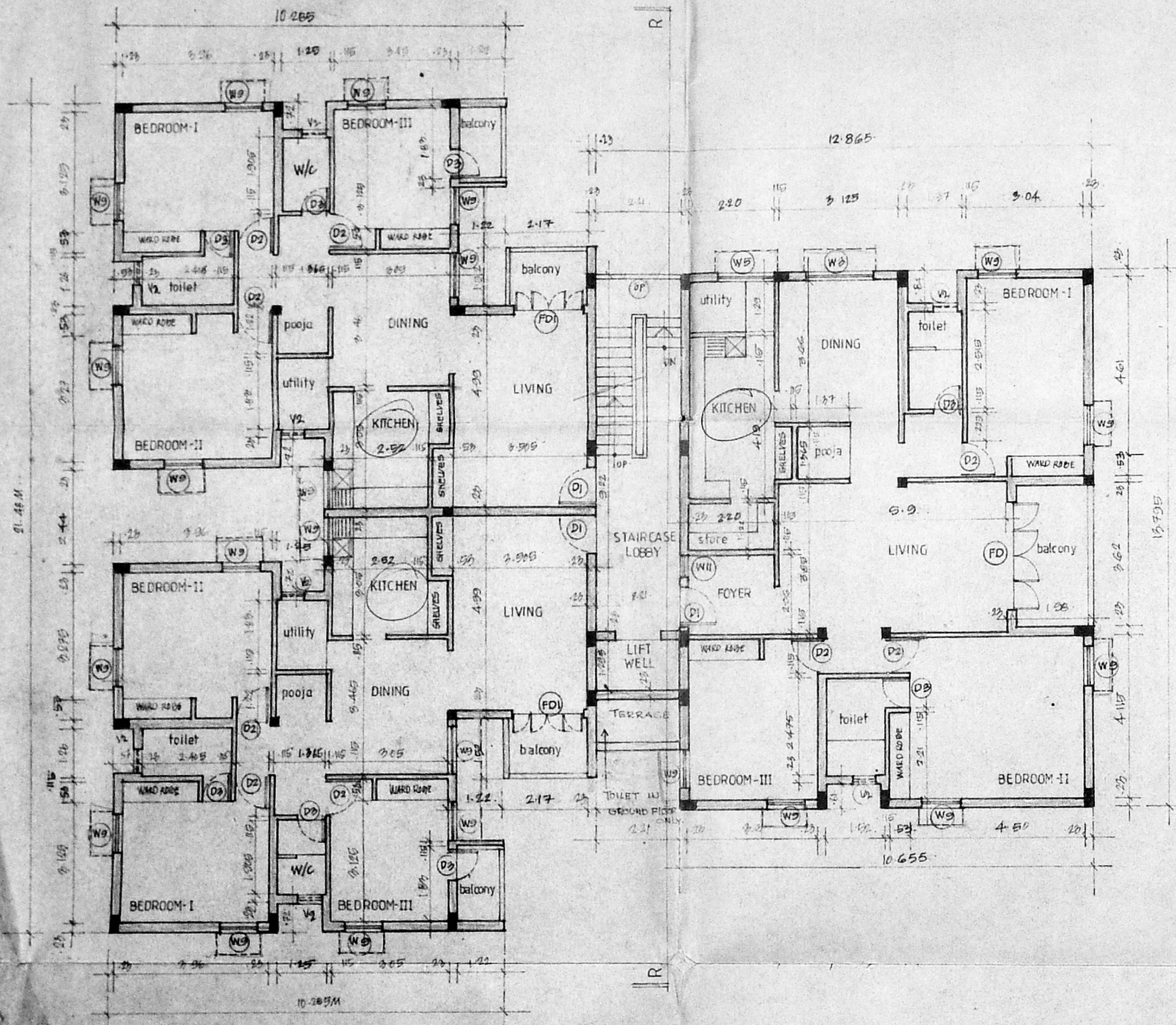

FIRST & THIRD FLOOR PLAN

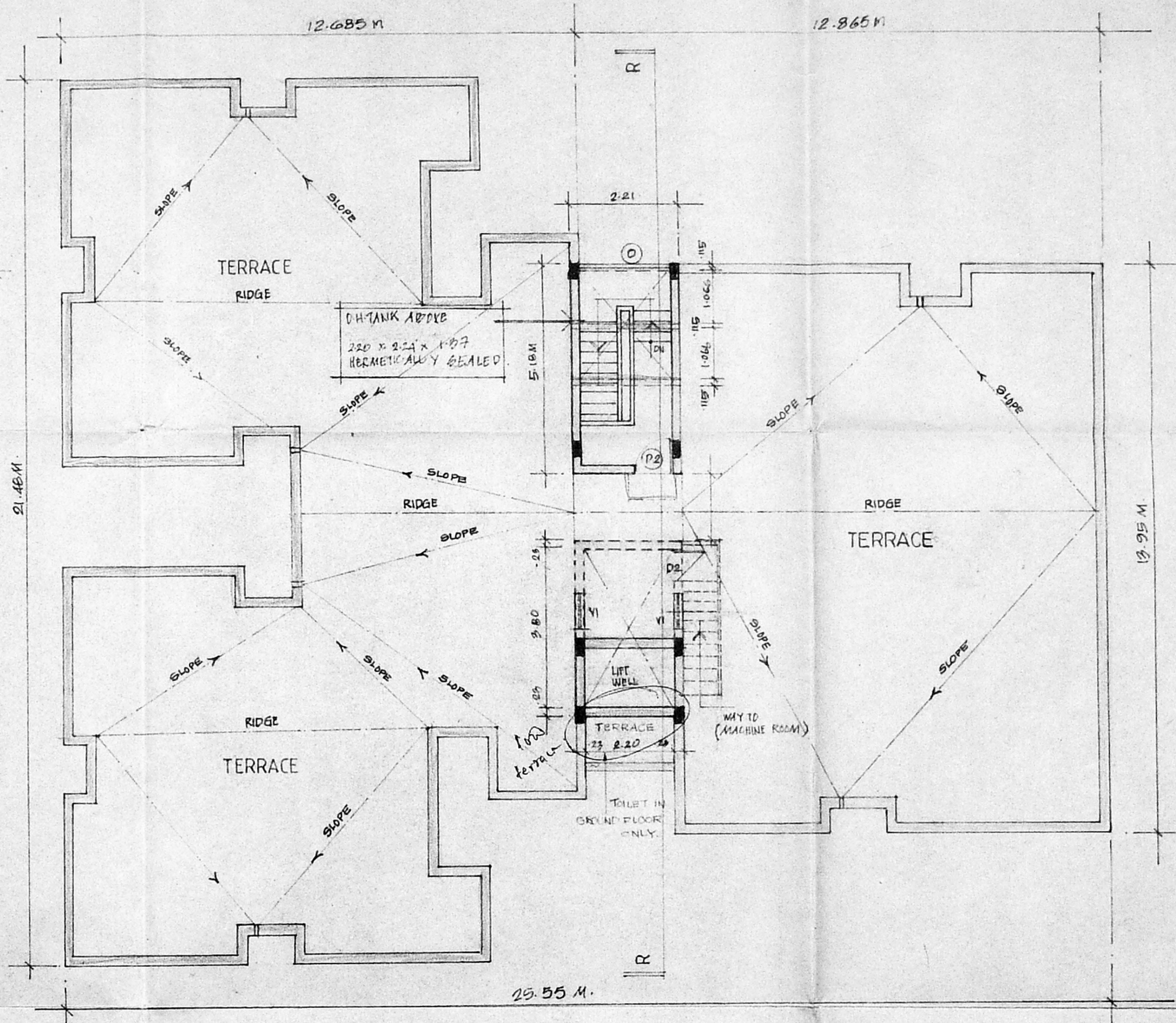

TERRACE FLOOR PLAN

**AREA STATEMENT**

PLOT AREA	1068.376 M <sup>2</sup>
BUILT UP AREA	1597.2287 M <sup>2</sup>

**COLOUR INDEX**

proposed construction	<input type="radio"/>
boundary of site	<input type="radio"/>
road	<input type="radio"/>

R.No	DATE	REVISIONS	INITIAL

DRG No:	DATE	SCALE	REV	FILE	DRAWN	CHECKED
1 476 170 B	15.4.93	1:100	-			

**PROPOSED CONSTRUCTION OF FLATS AT DOOR Nos: 36&37 - 7th AVENUE, ASHOK NAGAR MADRAS - 600 083.**

T.S.No: 16  
BLOCK No: 67  
TALUK: MAMBALAM GUNDIRY  
CORP.DIV.No: 122  
CIRCLE - 8

*Aditya*  
*A.V. Nataraj*

OWNER'S SIGNATURE

L.NO - 476/93-94

LICENSED SURVEYOR

N

SHEET NO: 1/3

R.P dt 6-1-94

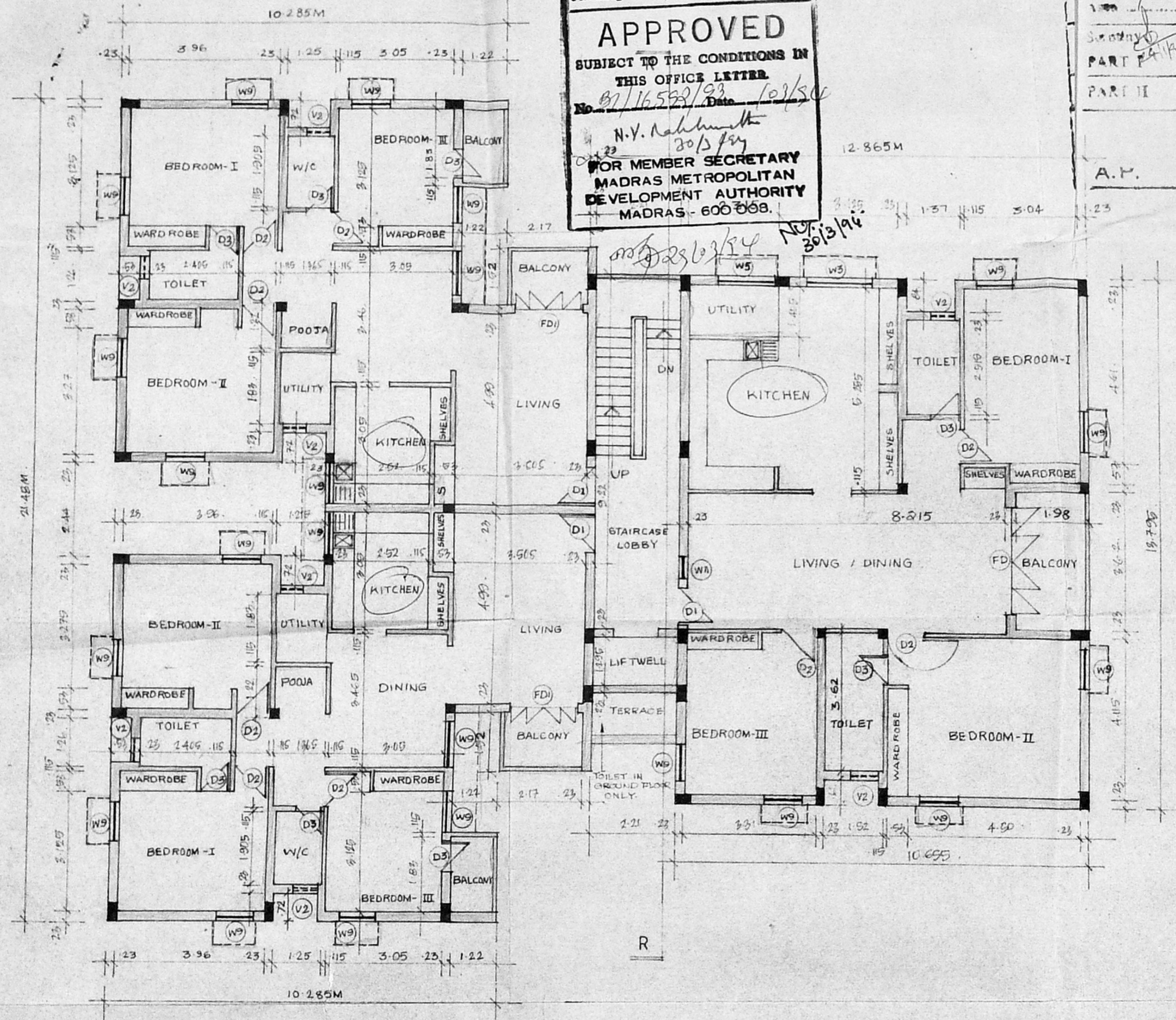

B/17234/105 de 84  
 Planning Permit No. B/17234/105 de 84  
**APPROVED**  
 SUBJECT TO THE CONDITIONS IN  
 THIS OFFICE LETTER  
 No. B/17234/105 de 84 Date 10/1/94  
 N.V. Subramanian  
 30/1/94  
 FOR MEMBER SECRETARY  
 MADRAS METROPOLITAN  
 DEVELOPMENT AUTHORITY  
 MADRAS - 600 083.

WMDA (BI)/PP No. B/17234/105 de 84  
 No. B/17234/105 de 84  
 Part I  
 Part II  
 A.P. 11 D.P.

**LEGEND**

CODE	SIZE	DESCRIPTION
D1	1.00 X 2.18	TEAK WOOD FRAMED FLUSH DOOR
D2	0.91 X 2.18	COUNTRY WOOD FRAMED FLUSH DOOR
D3	0.78 X 2.18	COUNTRY WOOD FRAMED FLUSH DOOR
FD	2.74 X 2.18	COUNTRY WOOD PAINTED FRENCH DOOR
FD1	1.83 X 2.18	COUNTRY WOOD PAINTED FRENCH DOOR
W3	1.775 X 1.37	STEEL GLAZED WINDOW
W5	1.475 X 1.37	STEEL GLAZED WINDOW
W9	0.975 X 1.37	STEEL GLAZED WINDOW
W11	0.575 X 1.37	STEEL GLAZED WINDOW
V2	0.81 X 0.94	STEEL GLAZED LOUVERED VENTILATOR
Ø	2.2 X 1.12	OPENING

**COLOUR INDEX**

proposed construction	
boundary of site	
road	

S.NO.	DATE	REVISIONS	INITIAL
2 659 170 B	15-7-93	1:100	-0-
DRG No.	DATE	SCALE	REV

PROPOSED CONSTRUCTION  
 OF FLATS AT DOOR  
 Nos: 36&37 - 7th AVENUE,  
 ASHOK NAGAR  
 MADRAS - 600 083.  
 T.S.No: 16.  
 BLOCK No: 67  
 TALUK: MAMBALAM GUNDEY  
 CORP.DIV.No: 122.  
 CIRCLE - 8

*Subramanian*  
 A.V. water raj

OWNER'S SIGNATURE  
  
 R.E. SUBRAMANIAN  
 S.E., M.E. (STRUC)  
 Chartered Civil Engineer  
 Licensed Surveyor - Class I  
 L-NO:- 476/93-94  
 LICENSED SURVEYOR



**SECOND FLOOR PLAN**